

F#7 B7 E7 RHYTHM A7 D7 G7 C7 F7

Bb7 Eb7 Ab7 Db7 1

e g b7 B7 E7 A7

Trumpet

Action Lure

D7

Pegmarl lead

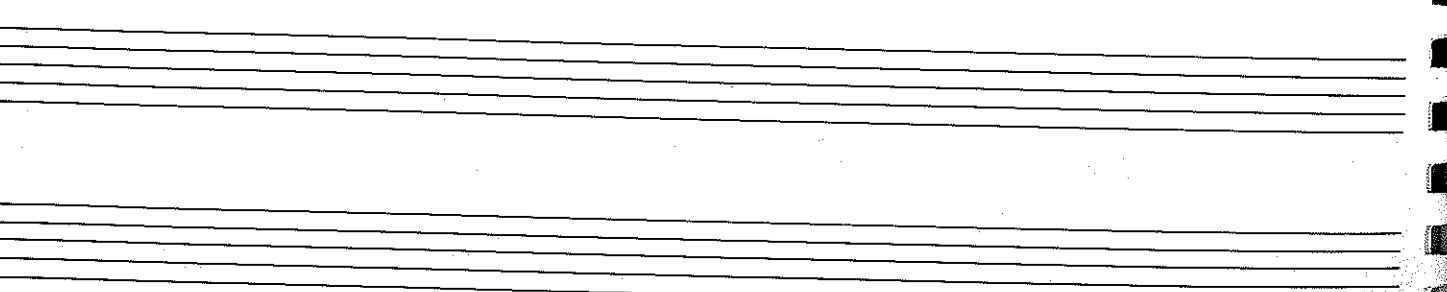
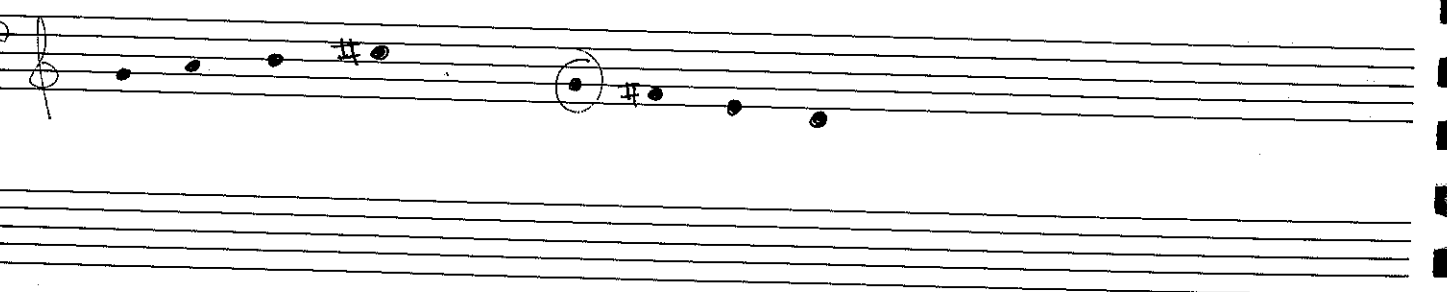
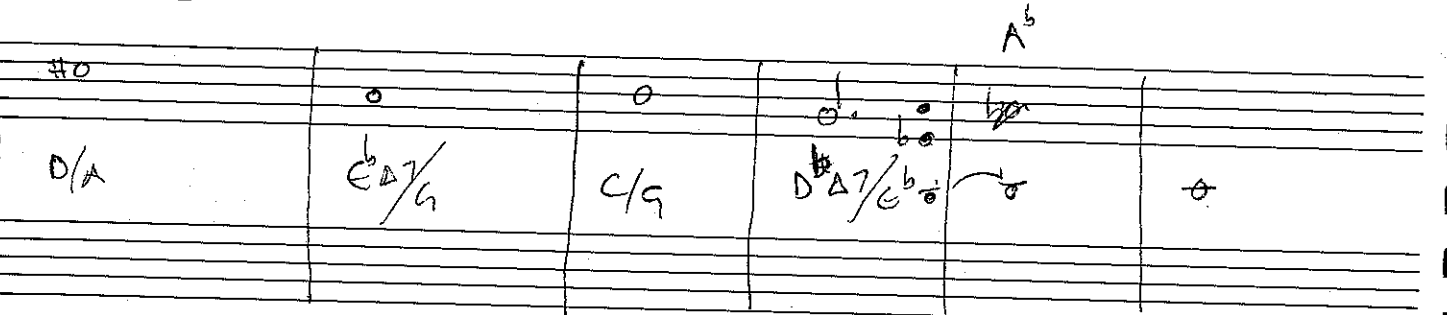
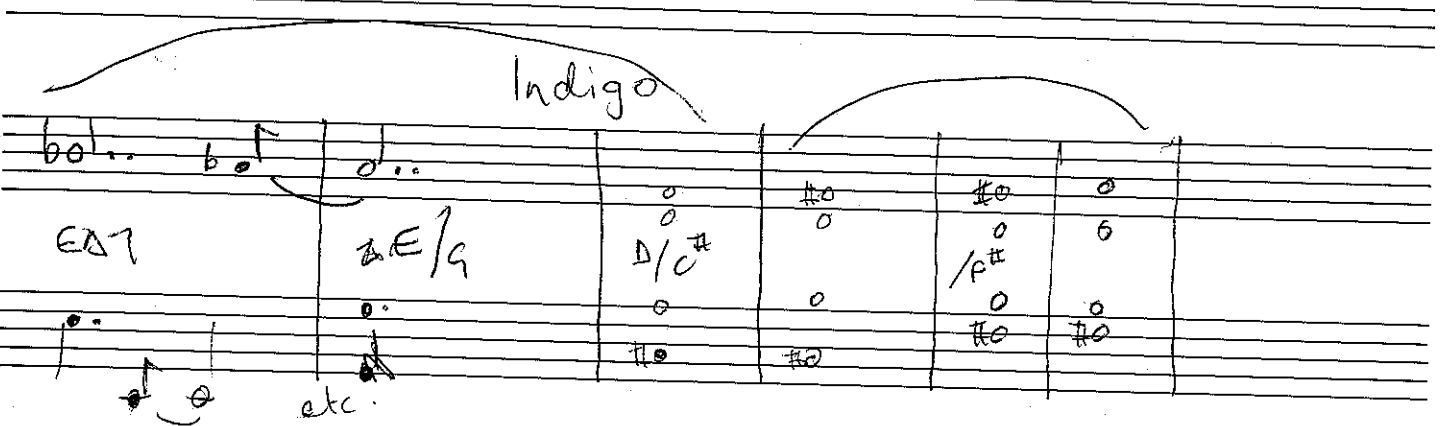
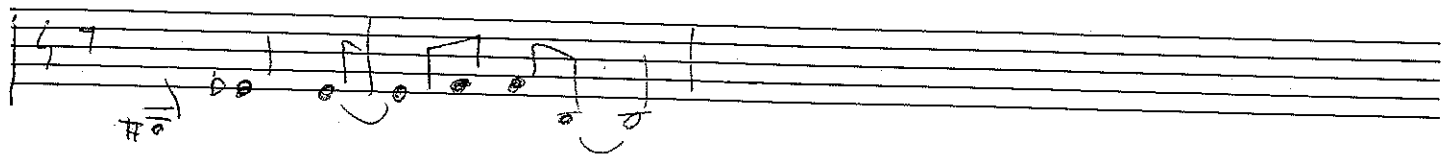
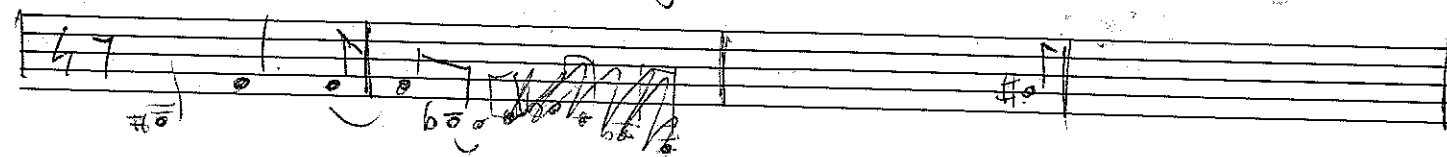

trumpet

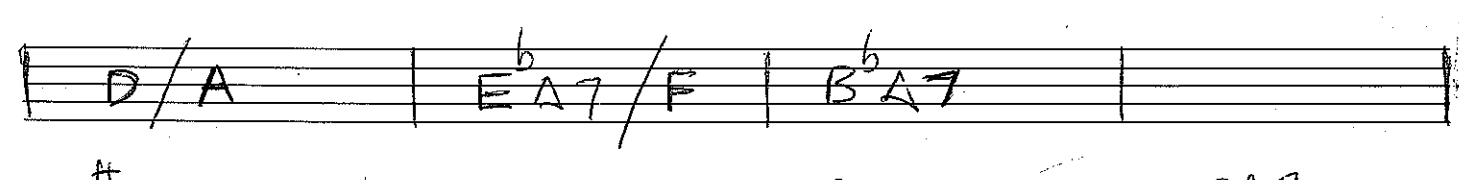
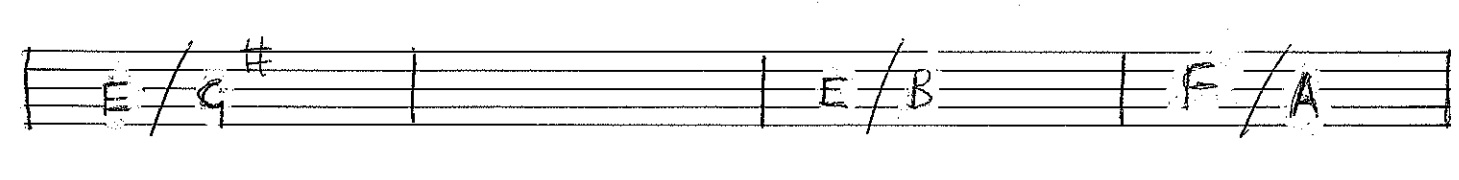
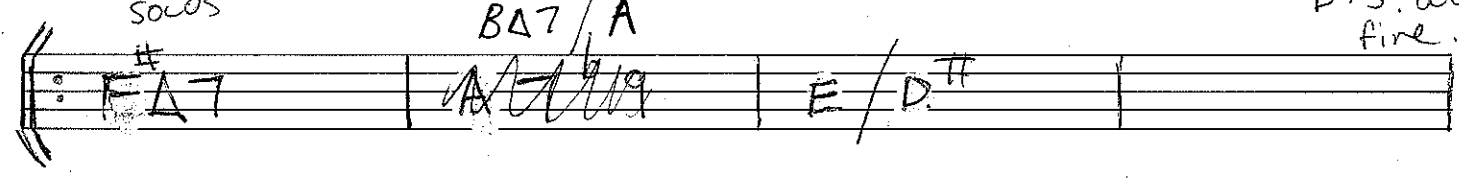
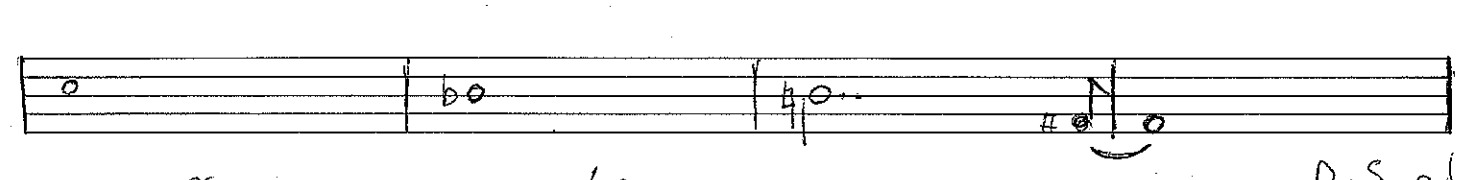
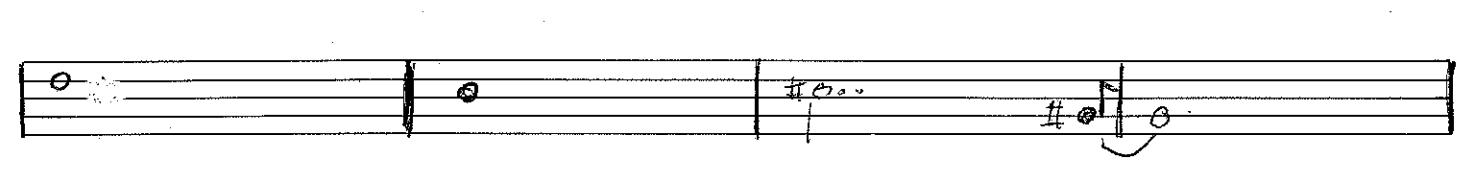
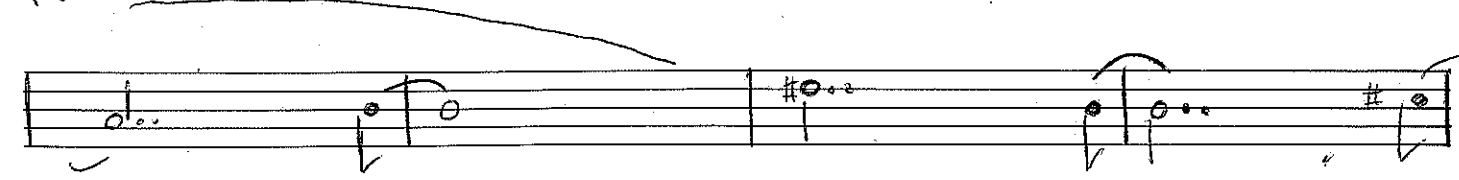

tenors

INDIGO

Empty musical staff.

Empty musical staff.

SOLOS F#A7 BA7/A EE/D# D.S. al Fine

E/G# E/B F/A

D/A Eb/Db BbA7

F# - E- DA7 GA7 BbA7

Bb/D D7b9 C#A7 /G#

Ab/C C7b9 BA7 /A#

BASS / DRUMS INDIGO

Empty musical staff.

3

Empty musical staff.

EA7 AD7/G D/C# D.S. al Fine

D/F# D/A Eb/G

C/G Db/Eb AbA7

EAb - DAb - CA7 - FA7 AAb AA7 AAb

Ab/c C7b9 BA7 AAb /F#

F# / Ab Bb7b9 AA7 /E

Empty musical staff.

20/4/93

med swing

straighten up & fly right.

G D B C D G E A D

G B C D G E A D

G B C D G E A D

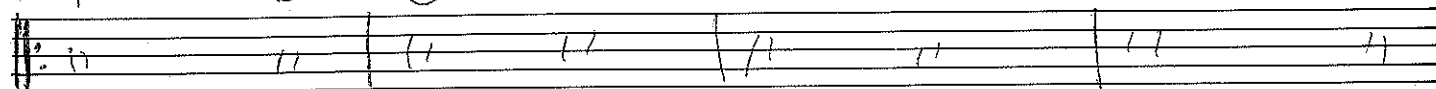

G B C [#]C₀ B- E A D G

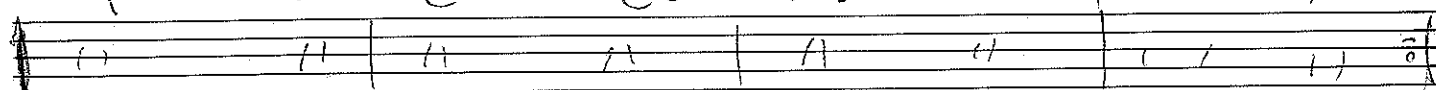

B7

E7

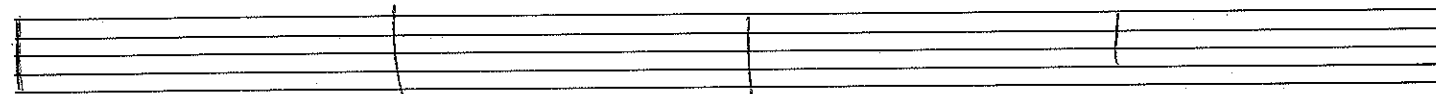

A7

D7

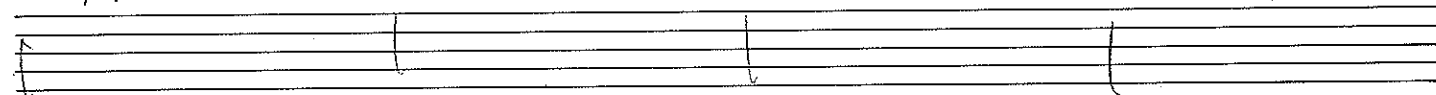

G B C D G E A D

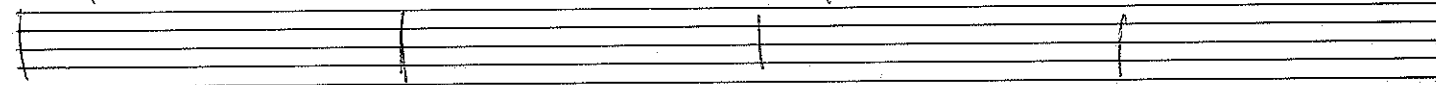

G B C [#]C₀ B- E A D G

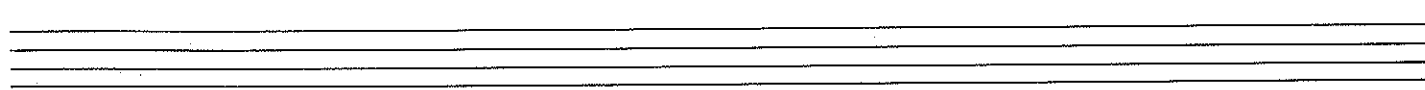
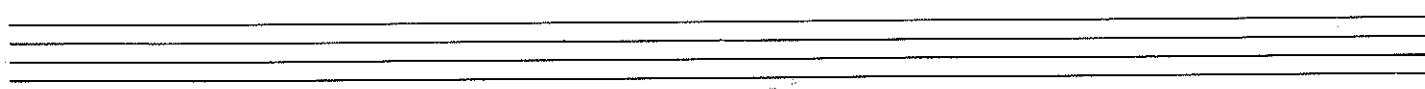

EA C- F- Never B^b let me go. A^b B^b/A^b

E- C F- G- A^b B^b E^b C F- B^b

E^b C- F- B^b E^b C- A^b B^b/A^b

G C F- A^b B^b E^b B^b B^b- E^b 7

A^b A^b- D^b 7 E^b B^b E^b

B^b A G- C- F 7 B^b sus

E^b C- F- B^b E^b C- A^b G

G C F- G- A^b B^b E^b (C F- B^b)

INDIGO trumpet

2nd x only

Fine

D.S. al Fine

2nd X only Indigo. Alto

D.S. al.
Fine

tener

D.S. al.
Fine

RHYTHM

EΔ7 G#7 (b9) D/C# D/C#

D/F# D/F# D/A E♭/G

C/G A♭Δ7/E♭ A♭ Fine

Esus Dsus G/C E-/F AΔ7

A♭/C F#/C BΔ7 F#sus

F#/B♭ E/B♭ AΔ7 Esus

D.S al.
Fine

or B or A 5 BELLS

C bass?

or D or E F/A

or A or G FΔ7

or F# C/E

or A B→D-

8va
Piano

8va

23/4/93

B² 5 bells

①

OR

OR

②

③

③

④

⑤

A7 D G7 MW

A D G C7

B^b → A^b

A- E^b D7

B^b E^b A-7 D7 A^b-7 D7 G-7 C7

Subst 1

B-

Intro D^b F/A G-7 F

concert

5 bells.

The fineness of the grind

9/B

6/B7

D/A

D

50p. the fineness of the grind.

legato.

Measure 1: Chord symbol A/C^\sharp

Measure 2: Notes b^b, b^b, b^b, b^b, b^b

Measure 3: Chord symbol $B-$

Measure 4: Chord symbol $C^\sharp 7sus$

E/B $F^\#/C^\#$ E/B D/A

c/g €

BRIDGE

21/5/93

F7

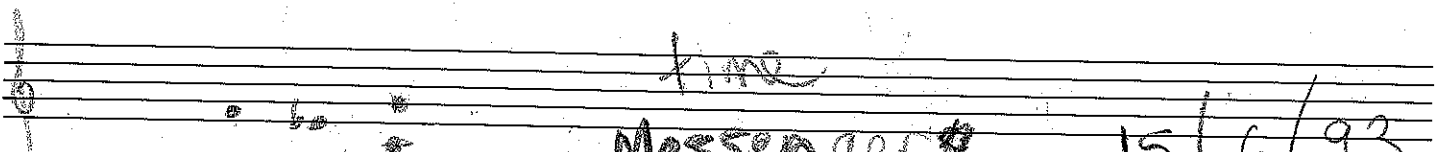
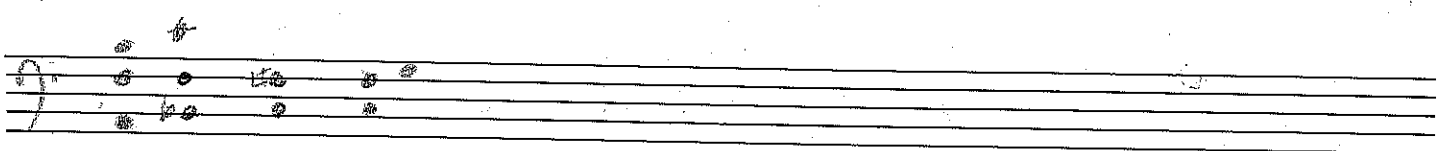
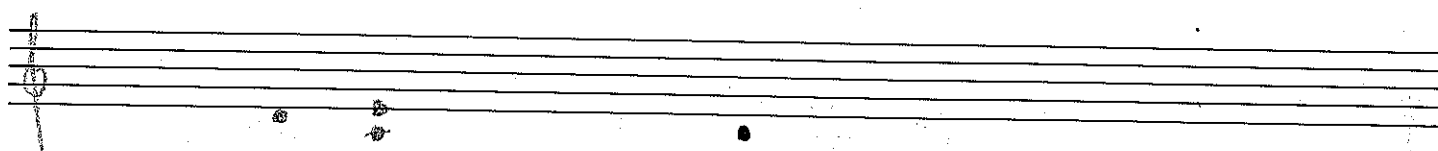

time
Messenger 15/6/93

Bass

head

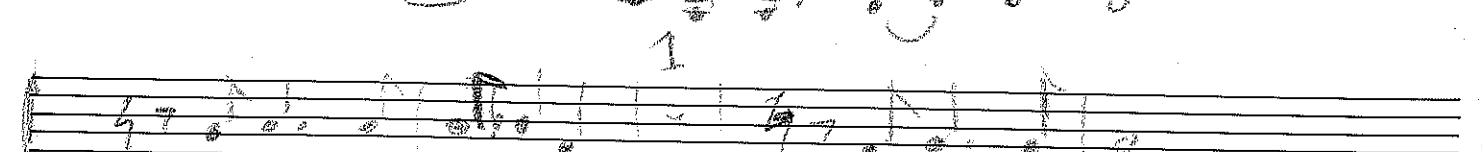

D C2

Bass / Drums / colt / flute

sequence fl
on colt

Alto

NOSTALGIA

pp

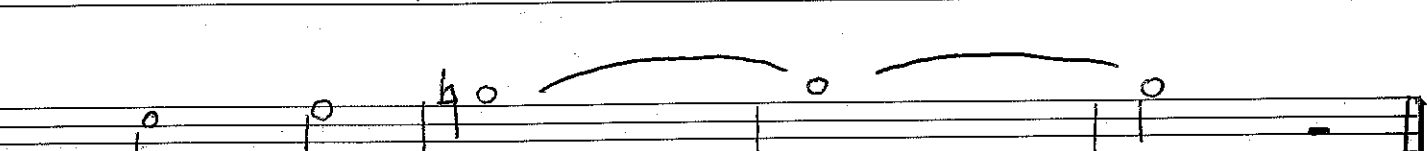
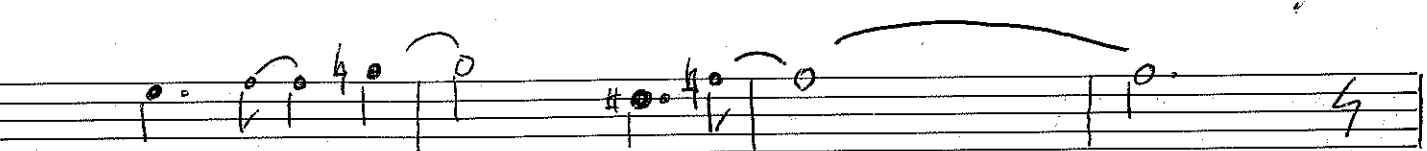
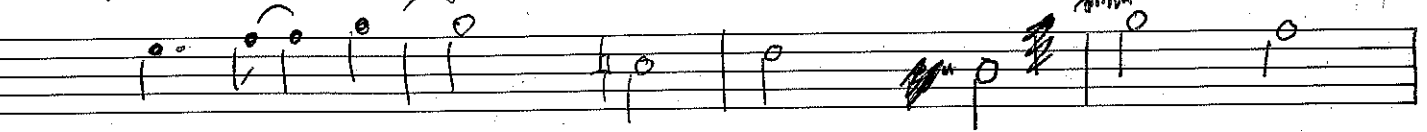

solos

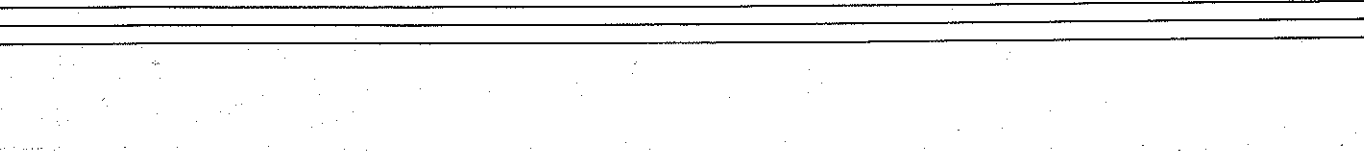
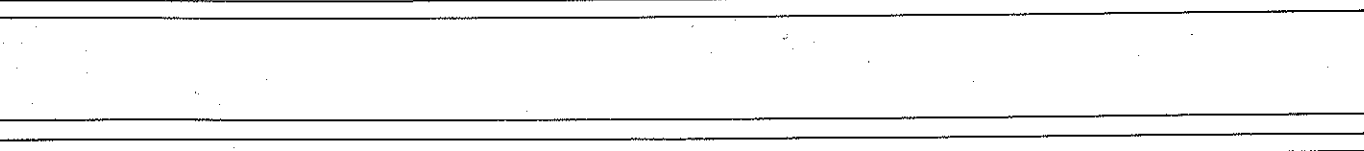
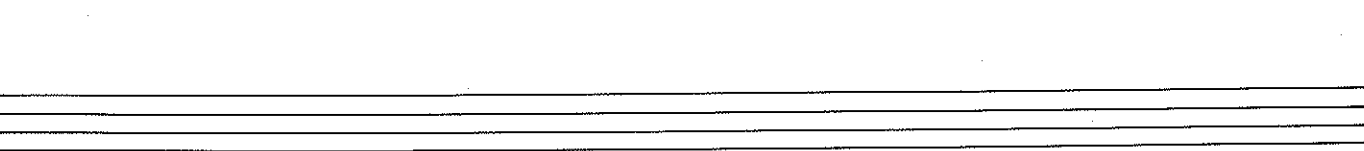
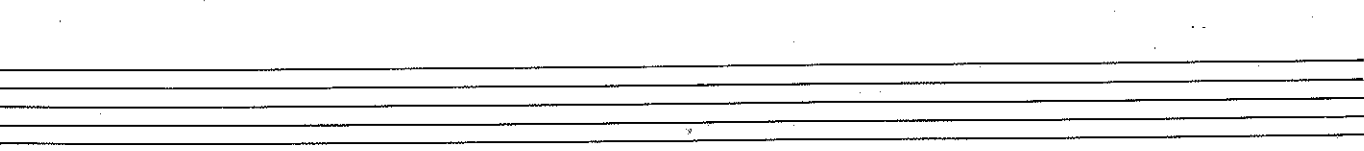
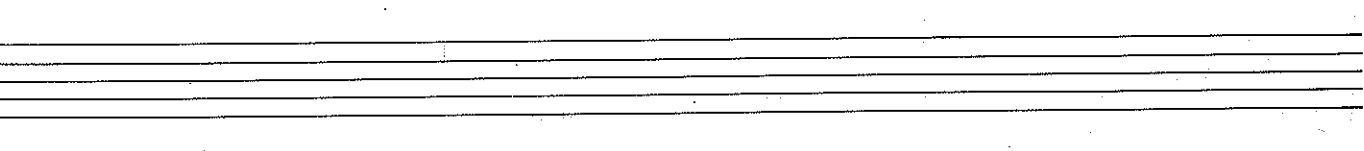
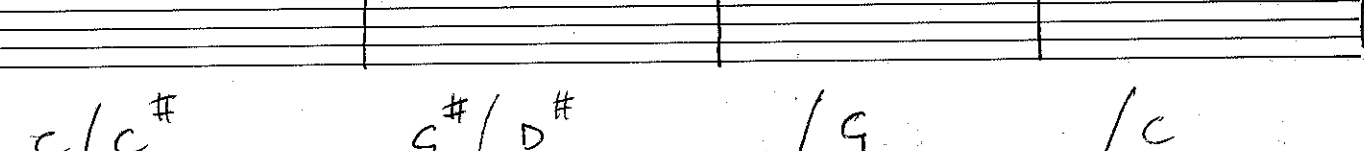
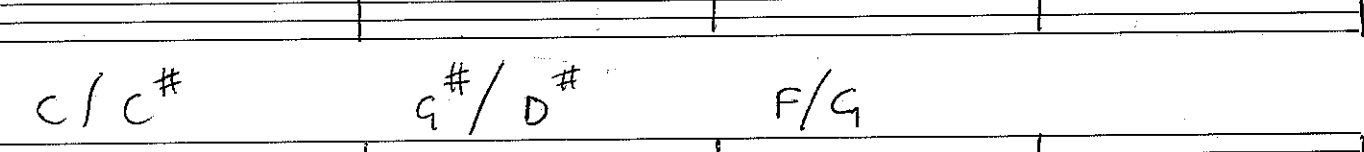
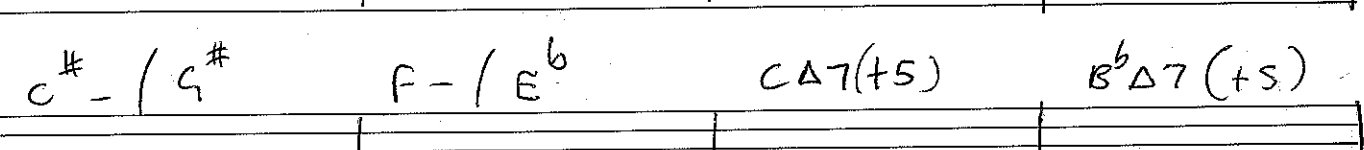
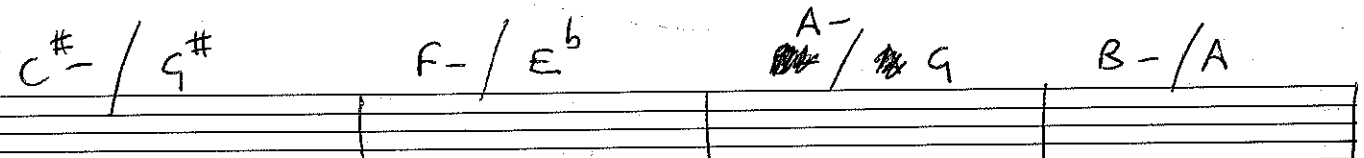

trumpet / tenor.

NOSTALGIA

ten.
tr.
pp

Solos F# / C# Bb - / Ab D - / C C# - / B

F# / C# Bb - / Ab FΔ7 (+5) EbΔ7 (+5)

F / F# C# / G# Bb / C

F / F# C# / G# / C / F

Hostage

D/F#

BONGOS
HERE.

beat

Host
SUN.

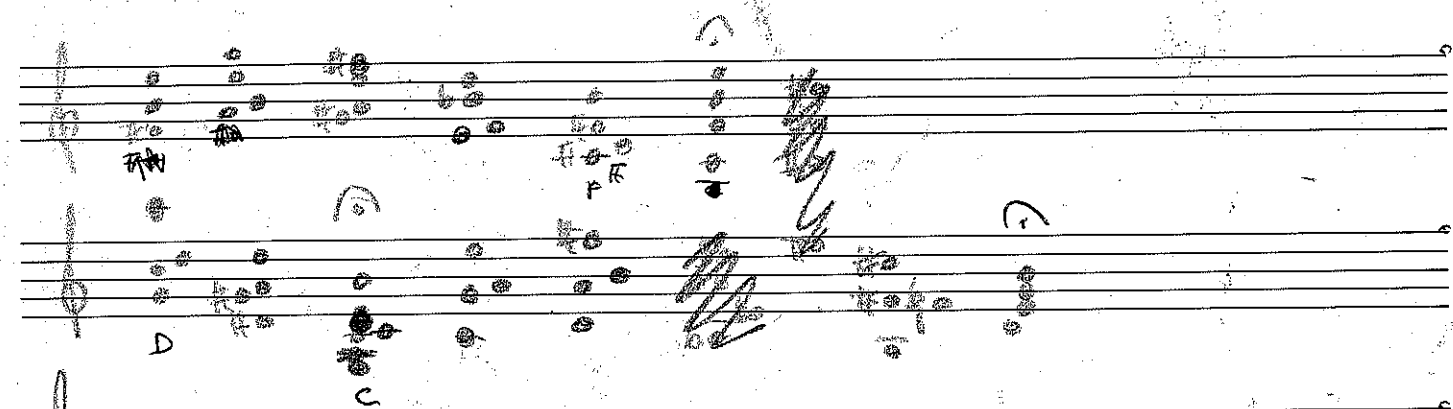

F# / C# G D/A CΔ7

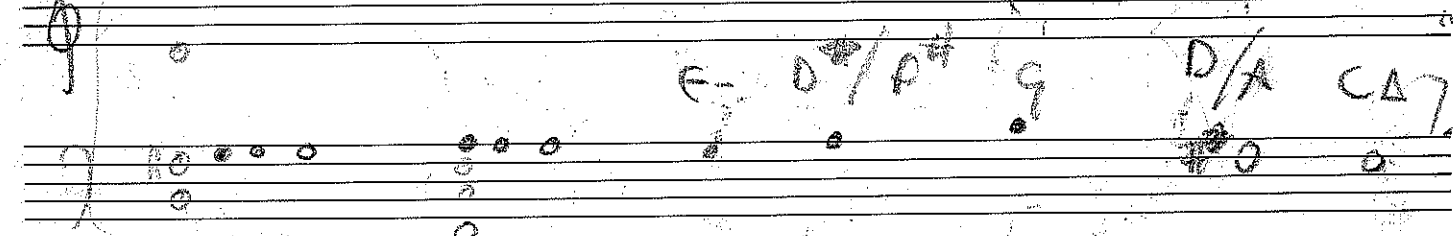

B

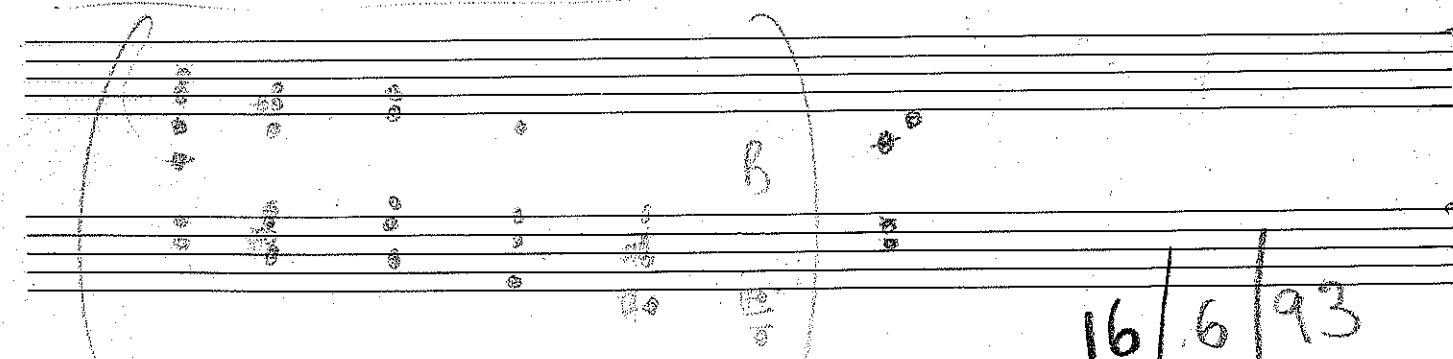

16/6/93

12 keys / c

A- or G#

A7 (F)

21/6/93

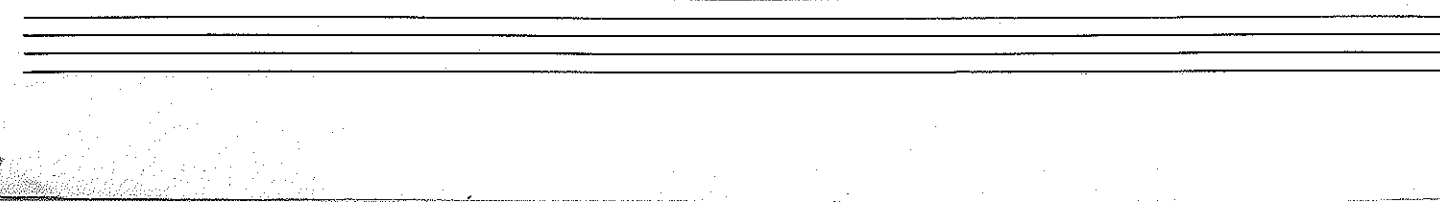
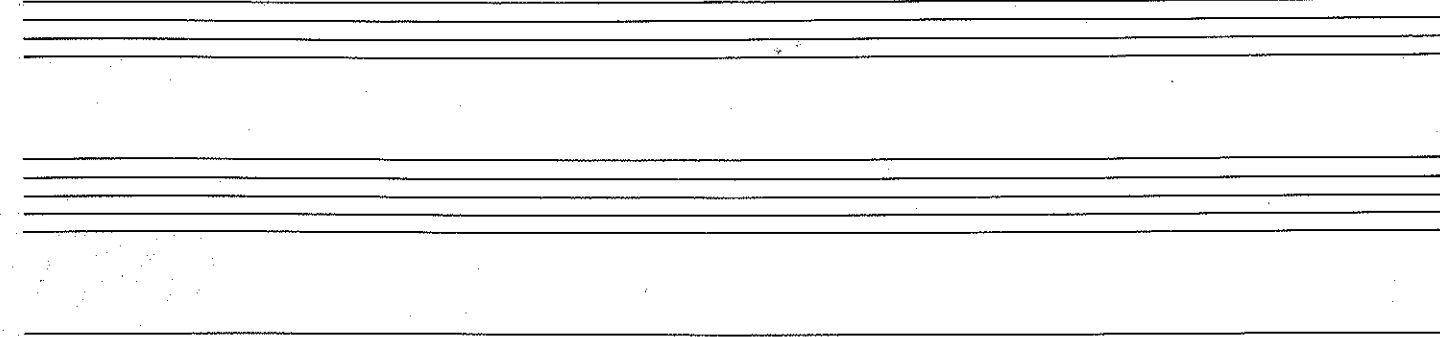
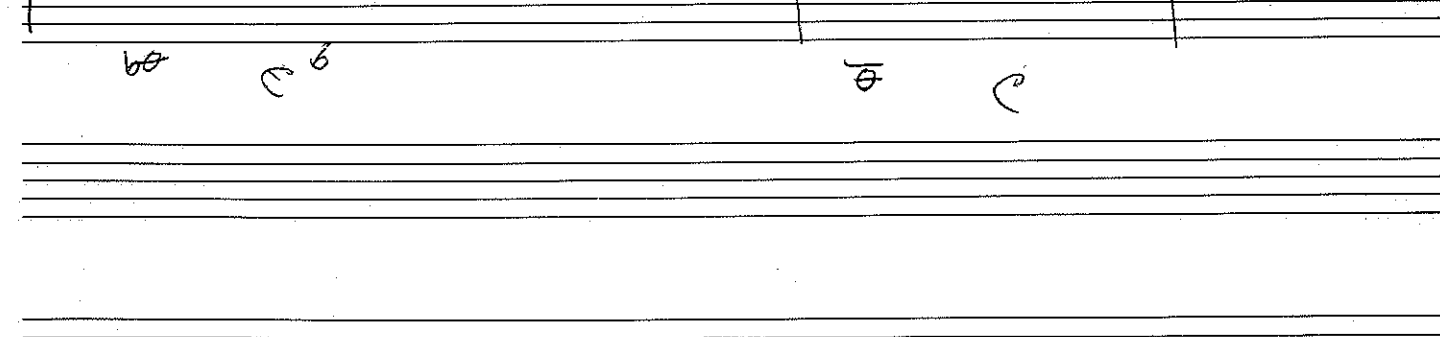
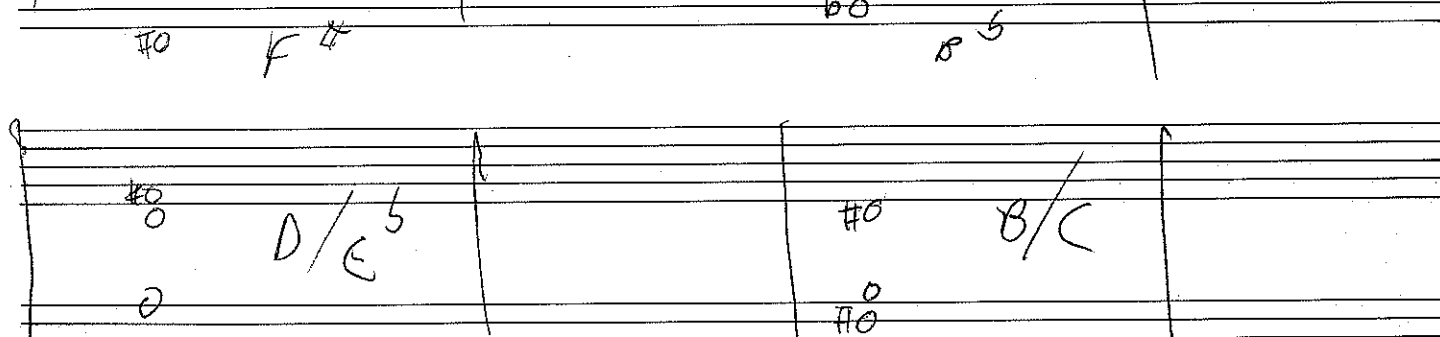
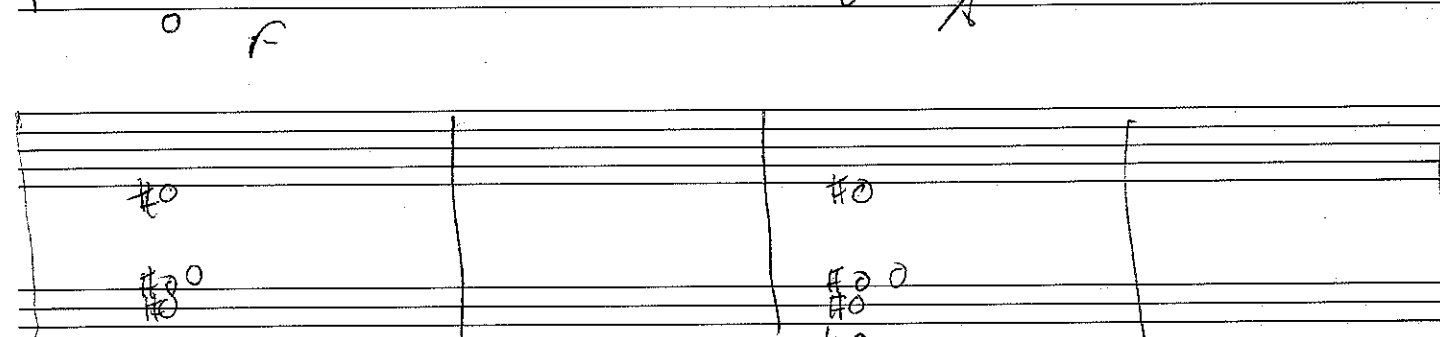
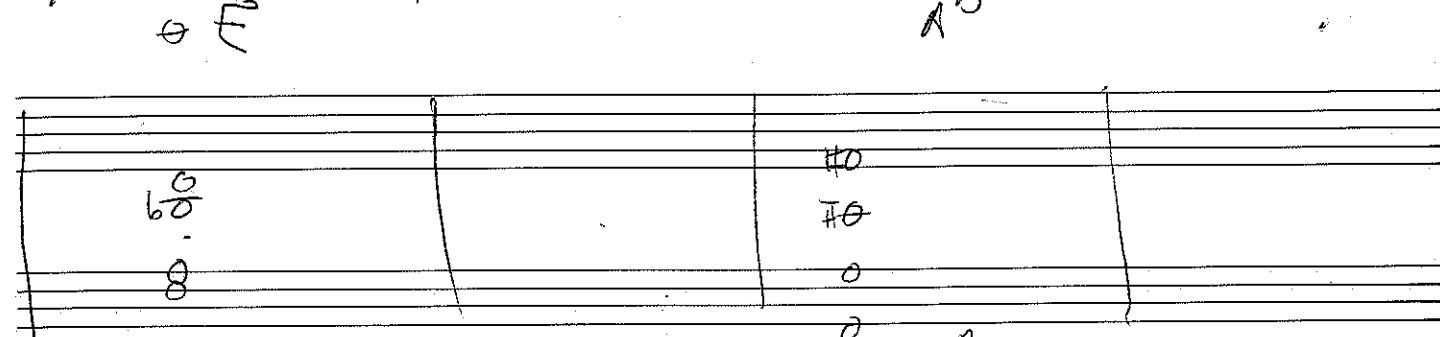
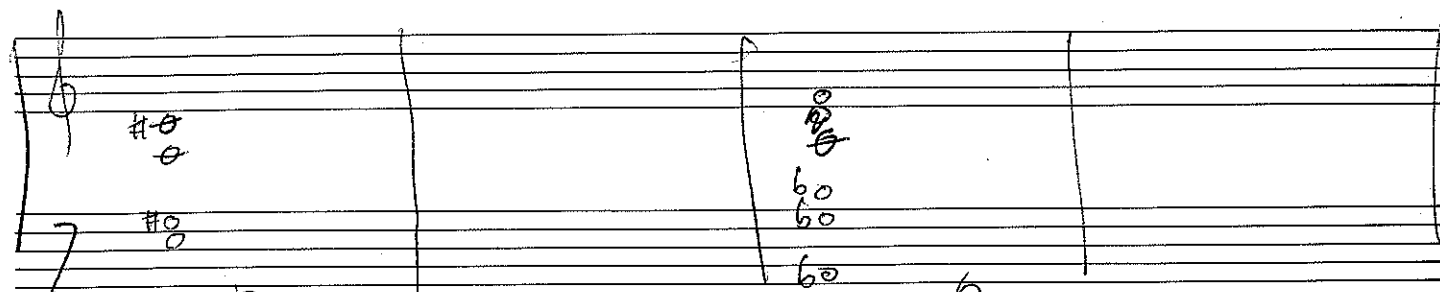
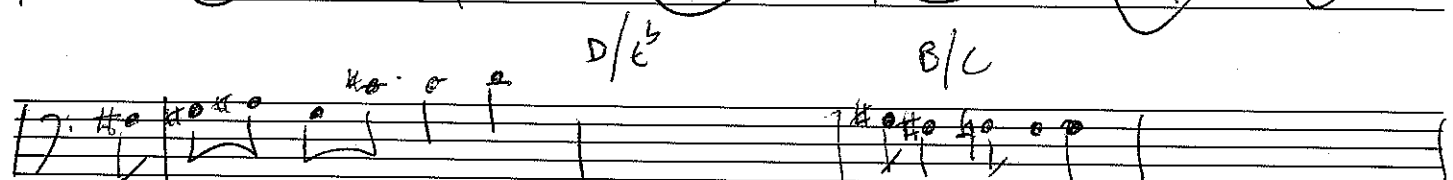
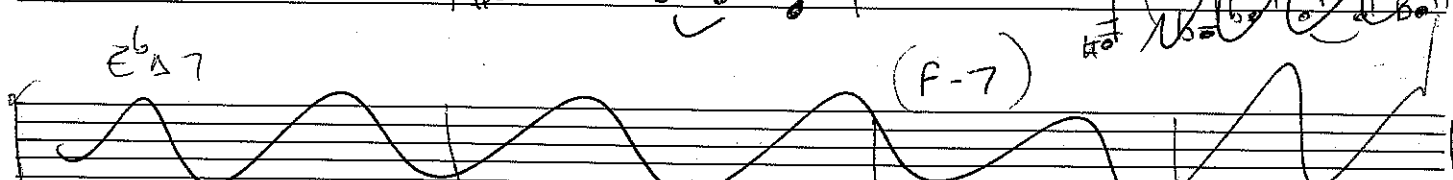
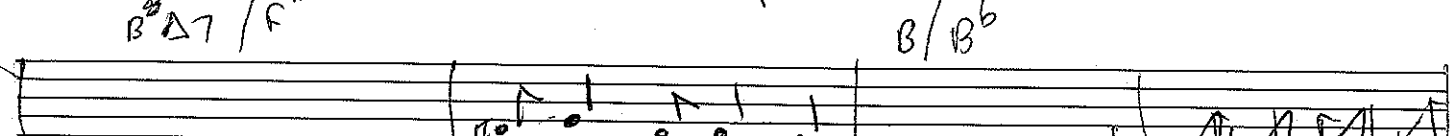
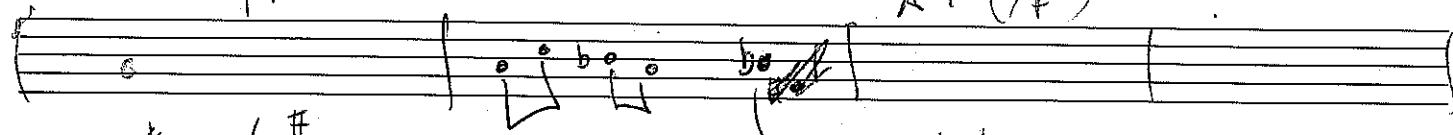
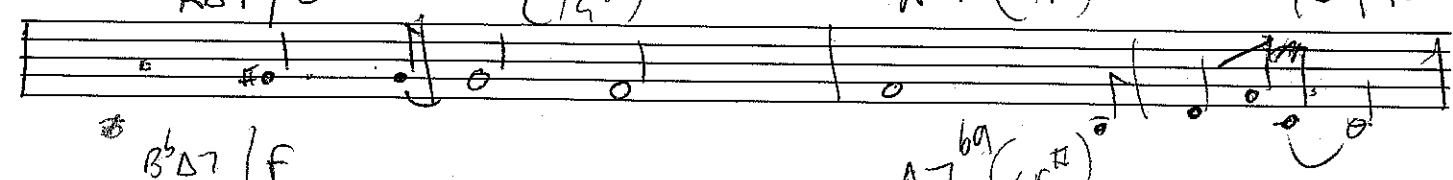

4 bars

F pedal

keeping tom.

(2nd time D for)
1 bar

E^b / B^b

C[♭]

F[#] / F

B^b -

A^b -

C -

E^b 7

F

Chords: $G^b - / C^\sharp$, $D - / C$, $D -$

Melodic lines: $2x. 425.$, $kr.$, Sax

Chords: $A\phi$, $C - / G$, $G - / F$, C , $E^b SUS$, $B^b - / F$, $D^b SUS (maj7)$, $F7 / B^b$, E / G^\sharp , F^\sharp , $A\phi$, $C - / G$, $E^b SUS (maj7)$, $F - / G$, $G - / F$, C

Melodic lines: $(A -$, E / G^\sharp , F^\sharp , $A\phi$, $C - / G$, $E^b SUS (maj7)$, $F - / G$, $G - / F$, C

Annotations: $stick-on hair$

Nostalgia tune

2

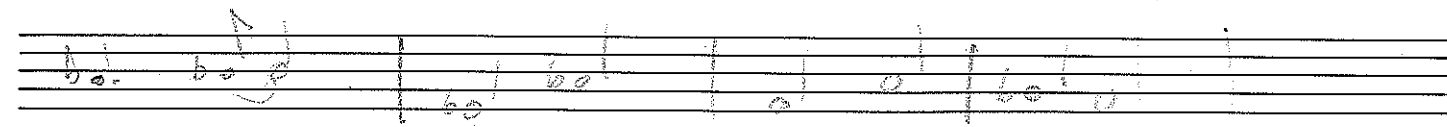
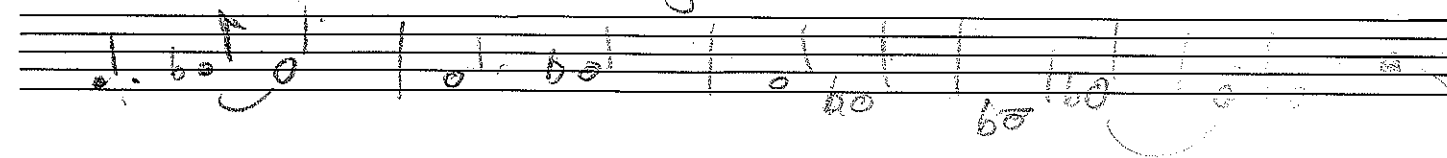

fp

BΔ7/F#

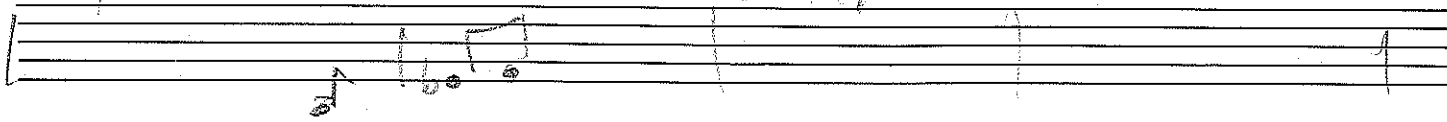

HEATER

27/1/93

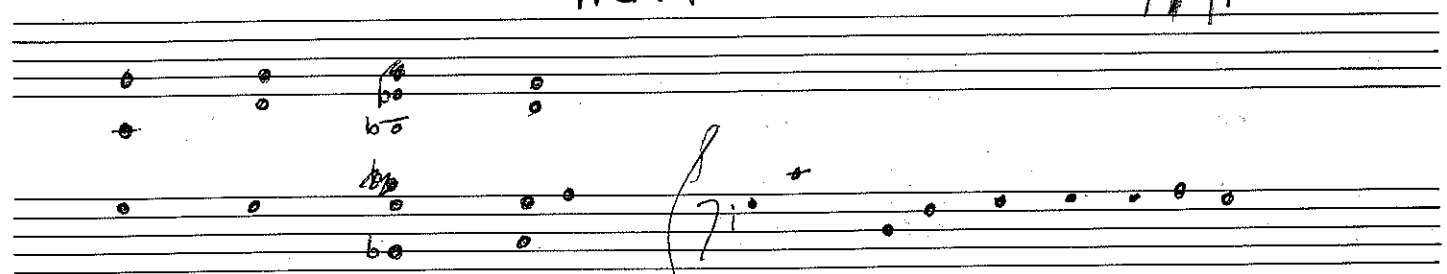

g↓ b̄

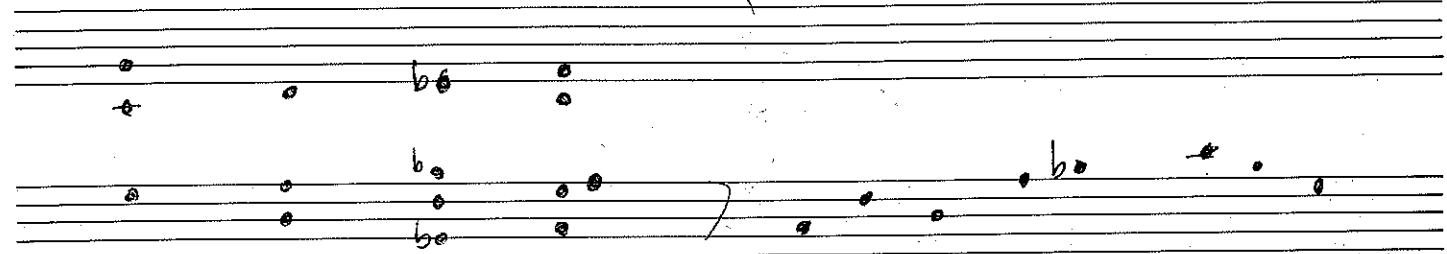

↓ ḡ

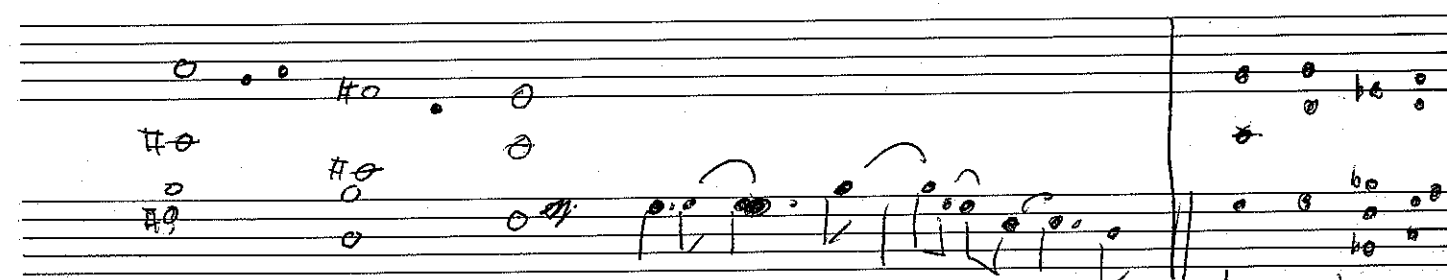

g↓ b̄

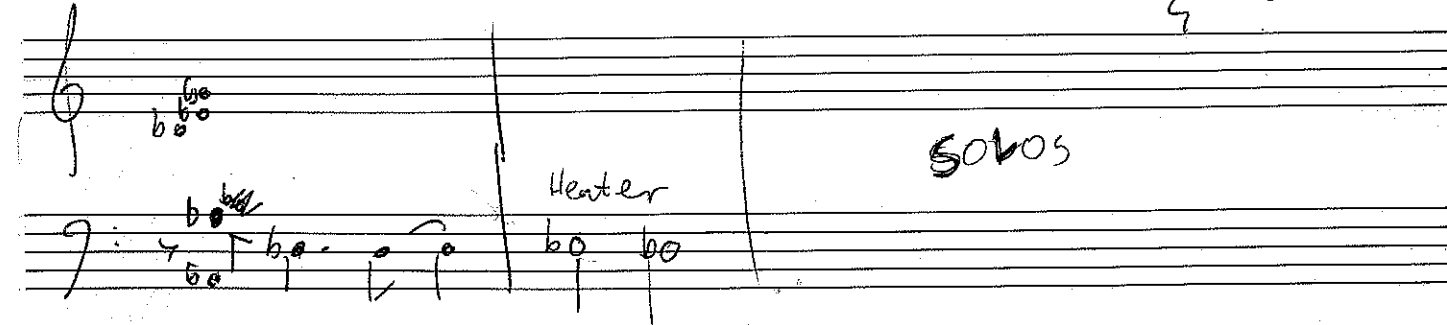

Heater

SOLOS

12/9/93

Its about that time.

Here E new

1/9-7

C-7

C-7/B^b

D-7/A

C-7/G

F-7/B^b B^bA7 F sus

D C

B^b7/C

B^b7/C

D-7/A

C-7/G

F-7/B^b

B^bA7

F

D

C

O^b

87

F

ON A clef

F

D7

G-

B^b- E^b

A^b-

A^b0

G-

C7.

C-

F7

C-

F7

B^b

G9

G- C7

F0

F

A^b-

D7

G-

A-

B^b

A-

G- A^b

C7

F

\$AMP CER

seq 02

on court disk

Flute, Rnam., Bass, Drums

sometimes there all the same

sometimes I know

and it doesn't matter now

verse:

seq 03

same

17 → 36

17 18 19 20

GLOBE.

Moo cow.

FF.

WARRA.

ROOM.

RAMBO

(C7) C major + F# triad

A ϕ = Cmin = E \flat

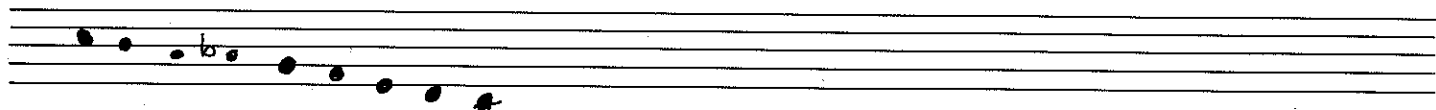

E \flat way, as Cmin or A ϕ .

Practice scales chromatically

6 note scale.

C7

C7. Batt.
F7

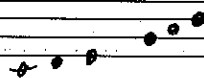

(C7)

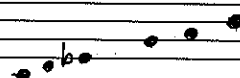

communicating with the spiritual world
via simple electromagnetic
devices.

4 4 0 1

D-

E^b

VOYAGE E^b

D7^{b9}

G⁻ D7^{b9} E^b A7^{b9} G⁻ D- E^b A7^{b9}

D-

B^bΔ7 C[#]-7 F[#]7 BΔ7 D- G7

CΔ7 E^b- A^b7 D^bΔ7 E^b A7

D- E^b- D7^{b9}

G-7 E^b A7 D- E^b A7^{b9}

tenors.

regmarl

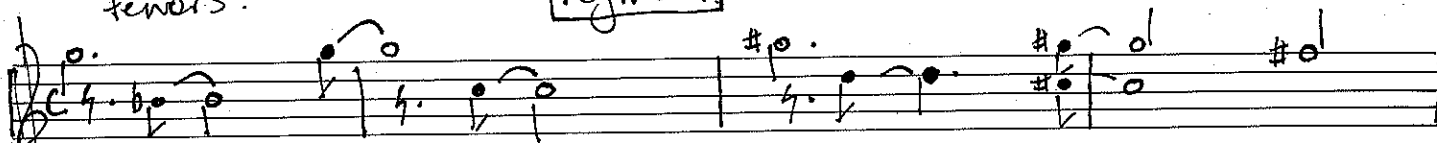

2

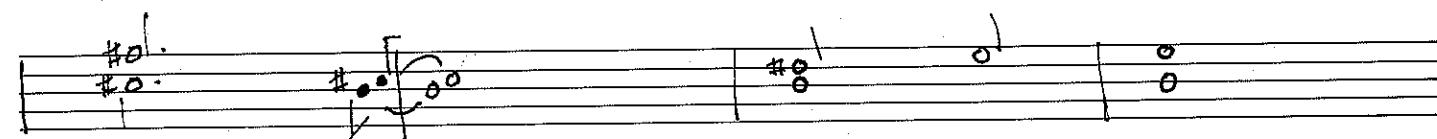
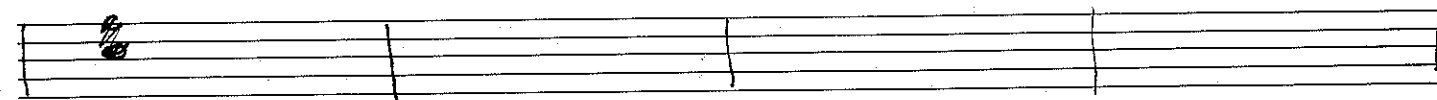

E^b/G

A^bΔ7

G7^{b9}

F[#] sus

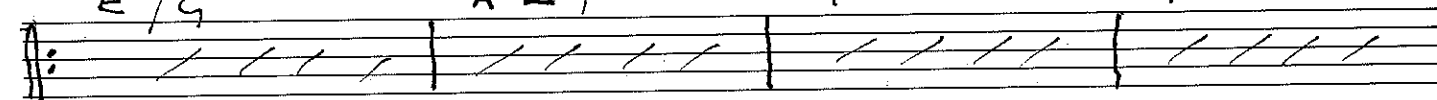

1 CA7

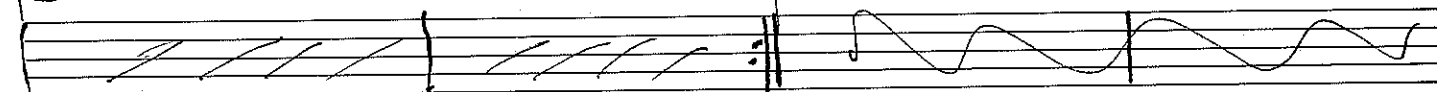

2 CA7

EA7

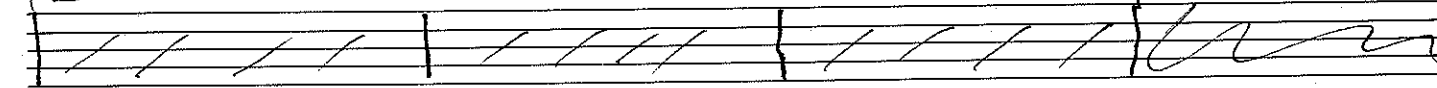

C[#]/F

F-7

BA7/F

F[#] add 4

C[#]/F

B/D[#]

E/G[#]

E/B

A/E

F[#]Δ7

